

ANNEXURE 10
MANDATORY DISCLOSURES

The following information shall be given in the information Brochure besides being hosted on the Institution's official Website.

The onus of the authenticity of the information lies with the Institution ONLY and not on AICTE

| 1. NAME OF THE INSTITUTION | |
|-----------------------------------|---|
| Institute Name | : Mahatma Education Society's PILLAI HOC COLLEGE OF ENGINEERING AND TECHNOLOGY (AUTONOMOUS) |
| Address | : Pillai HOCL Educational Campus, Rasayani, Tal. Khalapur. Dist. Raigad - 410207 |
| Telephone Number with STD code | : 02192 – 669000,669001,669002 |
| Mobile Number | : 02192 – 669000,669001,669002 |
| Email Id | : pillaihoc@mes.ac.in |

| 2. NAME AND ADDRESS OF THE TRUST/ SOCIETY/ COMPANY AND THE TRUSTEES | |
|--|---|
| Trust Name | : Mahatma Education Society |
| Address | : Chembur Naka, Chembur, Mumbai -71,Chembur,Mumbai City,Maharashtra,400071 |
| Telephone Number with STD code | : 022-2522 4856 / 2522 8414 |

| 3. NAME AND ADDRESS OF THE VICE CHANCELLOR/ PRINCIPAL/ DIRECTOR | |
|--|---|
| Principal Name | : Dr. Jagdish Wasudeorao Bakal |
| Address | : Pillai HOCL Educational Campus, Rasayani, Tal. Khalapur. Dist. Raigad - 410207 |
| Telephone Number with STD code | : 02192669001 |
| Mobile Number | : +919820723812 |
| Email Id | : principal.phcet@mes.ac.in / jwbakal@mes.ac.in |

| 4. NAME OF THE AFFILIATING UNIVERSITY | |
|--|--|
| Name & Address | : University of Mumbai |
| Address | : M.G. Road, Fort, Mumbai - 400 032 |
| Website | : www.mu.ac.in |

5. GOVERNANCE

Members of the Board and their brief background

| Name of Governing Body Member | Designation |
|--------------------------------------|--|
| Dr. K.M. Vasudevan Pillai | Chairman |
| Dr. (Mrs) Daphne Pillai | Secretary, MES & Chairperson. Management Board |
| Dr. Priam V. Pillai | Jt.Secretary,, MES & Member Management Board |
| Mr. Franav V. Pillai | Member, MES Treasurer |
| Mr.Raveedran Pillai | Member, MES |
| Dr.Gajendra V.Patil | Member, Professor, Mech Engineering, PHCET |
| Dr.Karthik Nagarajan | Member, Asso.Professor, Civil Engineering, PHCET |
| Mr.Sameer Dabholkar | Member, Admin.Staff, PHCET, Rasayani |
| Dr.Bernard Menezes | Member, Scientist, Educationist, IIT, Bombay |
| Dr.Vinod Mohitkar | Member, Director, DTE, Maharashtra |
| Dr.s.M.Khot | Member, Nominee of V.C University Of Mumbai |
| Dr. Jagdish Wasudeorao Bakal | Member Secretary, Principal PHCET |

6. GOVERNANCE

Members of Academic Council

| Name of Governing Body Member | Designation |
|---|---|
| Dr. K.M. Vasudevan Pillai | Chairman |
| Dr. Manvendra Vashistha Mr.Raju Narwarde Dr.Rajashree Gadhave Mrs.Pranita Chavan Dr.Mansi Subhedar Mrs.Srjita Bhattachari Dr.Gajendra V.Patil Mr.Abhijeet More | All the Heads of Departments in the Autonomous college |
| Dr. Sanjay Ghorpade Dr.Shilpa Kewate Ms.Parchi Sorte Mr.Rahul Kapse | Four Teachers of the Autonomous College representing different category of teaching staff |
| Dr.Lata Ragha Dr.Sunnapwar Vivek Dr.Rajendra Magar Dr.B.R.Patil | Four expert/academician from outside the Autonomous College representing such areas as Industry/College |
| Dr.Subhash K.Shinde Dr.Bhavesh Patel Dr.HARi Vasudevan | Three nominees from University of Mumbai |
| Dr.Amar Jadhav Mrs.Suchita Walke | The Controller of Examination of the Autonomous College |
| Dr.M.D.Nadar | A Faculty member nominated by the Principal as a Member Secretary |

7. GOVERNANCE

The Board of Studies Department:-

Civil Engineering./Computer Engineering./Electronics and Computer Science/Electrical and Computer Engineering/ Mechanical Engg./Information Technology.

Copy attached

8. GOVERNANCE

Organizational chart and processes

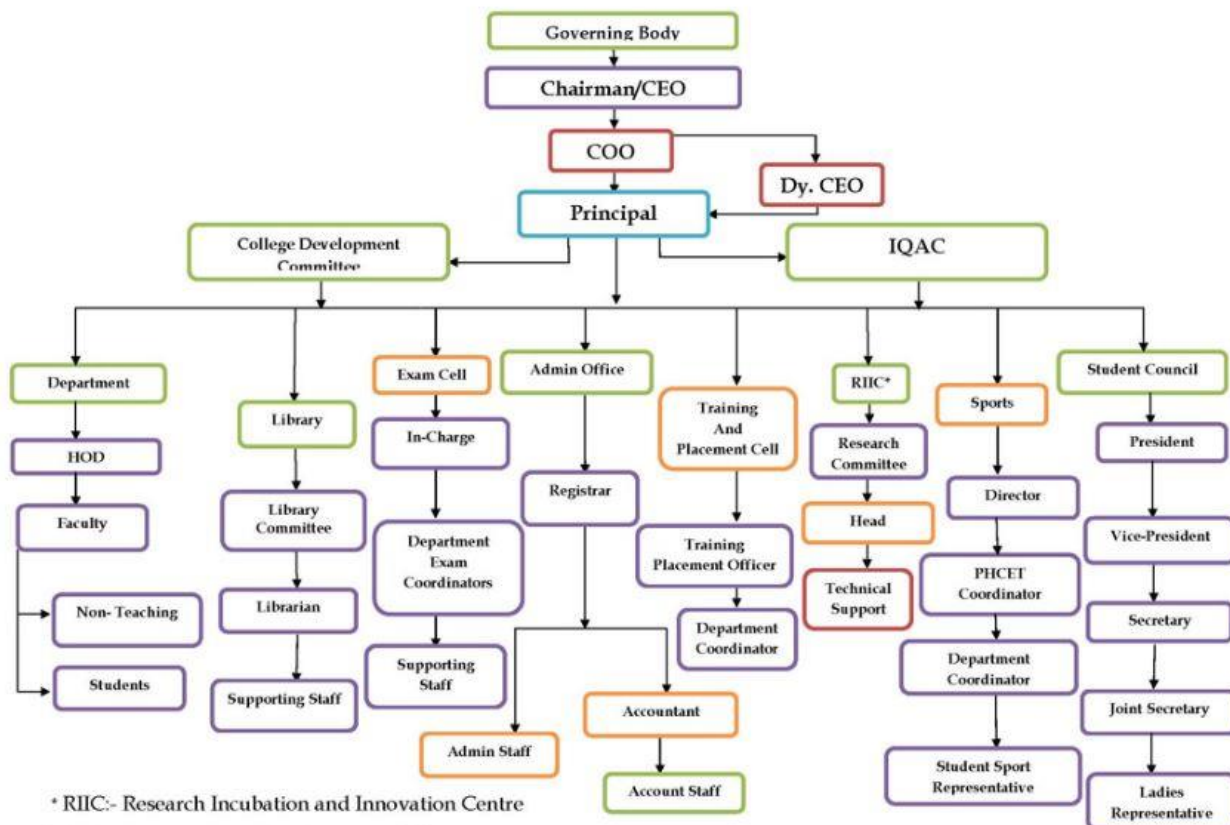

9. GOVERNANCE

Nature and Extent of involvement of Faculty and students in academic affairs/ improvements

Yes

Faculty and students are members of various administrative and academic committees

10. GOVERNANCE

Mechanism/ Norms and Procedure for democratic/ good Governance

Yes

Students and faculty handbook are available

11. GOVERNANCE

Student Feedback on Institutional Governance/ Faculty performance

Yes

| 12. GOVERNANCE Grievance Redressal mechanism for Faculty, staff and students | | YES |
|--|-----------------------------------|-----|
| Name of the Member | Status of Committee Member | |
| Dr. Jagdish Wasudeorao Bakal | Chairperson (Principal) | |
| Dr. Manvendra Vashistha | Member | |
| Dr. Mansi Subhedar | Member | |
| Ms. Pranita Chavan | Member | |
| Ms. Rohini Bhosale | Secretary | |
| Ms. Nilima Bhosale | Student Representative | |

| 13. GOVERNANCE Establishment of Anti Ragging Committee | | YES |
|--|--|-----|
| Name of the Member | Status of Committee Member | |
| Dr. Jagdish Wasudeorao Bakal | Chairperson | |
| Dr. M. D. Nadar | Member | |
| Mr. R. D. More | Member | |
| Mr. Raju Narwade | Member | |
| Ms. Neha Shivhare | Member | |
| Ms. Ekta Ukey | Member | |
| Dr. Avinash Gatade | Nodal Member | |
| Mr.Parshuram Talwar | Member - Male Student Representative | |
| Mr.Ayan Nawale | Member - Male Student Representative | |
| Ms.Smpriti Doga | Member - Female Student Representative | |
| Ms.Diksha Modi | Member - Female Student Representative | |
| Mr. Rakesh Thakur | Member | |
| Mr.Suhas Uthale | Member Secretary | |

| 14. GOVERNANCE Establishment of Committee for SC/ ST | | YES |
|--|---|-----|
| Name of the Member | Status of Committee Member | |
| Mr. Vivek Meshram | Chairperson | |
| Ms.Vishakha Gajghate | Member Secretary | |
| Ms.Shrutika Khobragade | Member | |
| Ms. Snehal Shinde | Member | |
| Mr. Kamble Swapnil Chandu | Member: Male Students Representative | |
| Ms.Kamble Shrushti Sunil | Member : Female Students Representative | |

| 15. GOVERNANCE Internal Quality Assurance Cell | | YES |
|--|-----------------------------------|-----|
| Name of the Member | Status of Committee Member | |
| Dr. Jagdish Wasudeorao Bakal | Chairperson | |
| Dr. Lata Menon | Management Representative | |
| Mr. Pragnesh Shah | Management Representative | |
| Mr. Shirish Mayekar, Registrar, PHCET | Administrative Officer | |
| Ms. Sheena Nair, Accountant, PHCET | Administrative Officer | |
| Dr. Mansi Subhedar, Head, Department of EXTC Engineering | IQAC Coordinator | |
| MS. Munavira Kotyad, Senior Faculty | Faculty Members | |
| Dr. Gajendra Patil, HOD, Mechanical Engineering | Faculty Members | |
| Dr. Manvendra Vashistha, HOD, Department of ASH | Faculty Members | |
| Dr. Divya Chirayil, HOD IT | Faculty Members | |
| Mr. Raju Narwade, HOD, Civil Engineering | Faculty Members | |
| Ms. Pranita Chavan, HOD, Electrical Engineering | Faculty Members | |
| Ms. Rohini Bhosale, HOD, Computer Engineering | Faculty Members | |
| Mr. Amar Jadhav, Exam Incharge | Faculty Members | |
| Mr. Amar Mane, Library I/C | Faculty Members | |
| Ms. Divya Nair, TPO I/C | Faculty Members | |
| Dr. Avinash Gatade, Member, Gram Panchayat, Sawale Village | Local Society | |
| Ms. Osheen Shrivastava | Alumni Representative | |
| Mr. Santosh Manohar | Parents Representative | |
| Mr. Raut Muzadik Aziz | Students Representative | |
| Mr. Ripal Shah | Industry Representative | |

| 16. NAAC Accreditation Status | |
|--|---|
| PROGRAMMES | |
| Name of Programmes approved by AICTE | Engineering & Technology |
| Name of Programmes Accredited by AICTE Status of Accreditation of the Courses <ul style="list-style-type: none"> - Total number of Courses - No. of Courses for which applied for Accreditation - Status of Accreditation – Preliminary/ Applied for SAR and results awaited/ Applied for SAR and visits completed/ Results of the visits awaited/ Rejected/ Approved for Courses | <ul style="list-style-type: none"> - Established in 2009 - Affiliated to University of Mumbai - Approved by All India Council for Technical Education (AICTE), New Delhi - Recognized by Government of Maharashtra - Institute Accredited with an 'A+' grade by NAAC in Second Cycle from 22nd June, 2024 valid upto June 21 2029. - ACCREDITED BY NBA W.E.F. 16th FEBRUARY, 2018 - RE-ACCREDITED BY NBA W.E.F.05TH MARCH, 2020 (ACCREDITED BY NBA W.E.F. 11th October, 2023 To 30/06/2026 3 years (ACCREDITED BY NBA W.E.F. 29th November, 2023 To 30/06/2026) |

| 17. NBA Accreditation Status | | |
|-------------------------------------|--|---|
| 1 | Name/ List of Programmes/ Courses Accredited | <ul style="list-style-type: none"> • Computer Engineering • Mechanical Engineering (ACCREDITED BY NBA W.E.F. 16th FEBRUARY, 2018) (RE-ACCREDITED BY NBA W.E.F.05TH MARCH, 2020 for 3 years) (ACCREDITED BY NBA W.E.F. 29th November, 2023 To 30/06/2026 3 years) • Information Technology • Civil Engineering (ACCREDITED BY NBA W.E.F. 11th October, 2023 To 30/06/2026 3 years) |
| 2 | Applied for Accreditation | |
| 3 | A. Applied but Visit not happened | --- |
| 4 | B. Visit happened but result awaited | |
| 5 | List of programmes/ courses Not Applied | --- |

| 18. AUTONOMOUS Status | | |
|-----------------------|--|--|
| 1 | Name/ List of Programmes/ Courses Accredited | <ul style="list-style-type: none"> • University Grant Commission: Awarded Autonomous Status. Letter No: F10/2023(AC Policy) Dated : 24th April 2025 • University Of Mumbai: Awarded Autonomous Status. Letter No: AFFI/ICD/2025-26/193 Dated : 13th May 2025 |
| 2 | Applied for Accreditation | --- |
| 3 | A. Applied but Visit not happened | |
| 4 | B. Visit happened but result awaited | |
| 5 | List of programmes/ courses Not Applied | |

| FOR EACH PROGRAMME THE FOLLOWING DETAILS ARE TO BE GIVEN | | | | |
|---|---|--|---|---------|
| Name of the Course | : | B.Tech. in Civil Engineering | | |
| Duration | : | 4 Years – Full Time (First Shift) | | |
| Fees | : | www.sssamiti.org.in | | |
| Placement Facilities | : | Available | | |
| | | 2025-26 | 2024-25 | 2023-24 |
| Year-wise Sanctioned Intake | : | 60 | 60 | 60 |
| Year-wise Actual Admissions | : | 47 | 27 | 12 |
| Cut off marks/rank of admission during the last three years | : | https://mahacet.org | | |
| Campus placement in last three years with minimum salary, maximum salary and average salary | : | 18 Max sal-7.25 Min sal-.2.16 Avg sal-3.55 L | 18 Max sal-4.75 Min sal-.1.08 Avg sal-2.75 L | |

FOR EACH PROGRAMME THE FOLLOWING DETAILS ARE TO BE GIVEN

| | | | | |
|---|---|--|---|--|
| Name of the Course | : | B.Tech. in Computer Engineering | | |
| Duration | : | 4 Years – Full Time (First Shift) | | |
| Fees | : | www.sssamiti.org.in | | |
| Placement Facilities | : | Available | | |
| | | 2025-26 | 2024-25 | 2023-24 |
| Year-wise Sanctioned Intake | : | 180 | 180 | 180 |
| Year-wise Actual Admissions | : | 160 | 171 | 168 |
| Cut off marks/rank of admission during the last three years | : | https://mahacet.org | | |
| Campus placement in last three years with minimum salary, maximum salary and average salary | : | 39 Max sal-9.08 Min sal-.2.08 Avg sal-3.97 L | 50 Max sal-7 Min sal-.2.5 Avg sal-4.12 L | 31 Max sal-7 Min sal-.3.4 Avg sal-4.5 L |

FOR EACH PROGRAMME THE FOLLOWING DETAILS ARE TO BE GIVEN

| | | | | |
|---|---|--|--|--|
| | | | | |
| Name of the Course | : | B.Tech. in Electronics and Telecommunication Engg Name Changed as Electronics and Computer Science from the A.Y. 2021-22 | | |
| Duration | : | 4 Years – Full Time (First Shift) | | |
| Fees | : | www.sssamiti.org.in | | |
| Placement Facilities | : | Available | | |
| | | 2025-26 | 2024-25 | 2023-24 |
| Year-wise Sanctioned Intake | : | 60 | 60 | 60 |
| Year-wise Actual Admissions | : | 56 | 51 | 44 |
| Cut off marks/rank of admission during the last three years | : | https://mahacet.org | | |
| Campus placement in last three years with minimum salary, maximum salary and average salary | : | 06 Max sal-7.08 Min sal-3.45 Avg sal-4.12 L | 3 Max sal-5.25 Min sal-2.5 Avg sal-3.28 L | 9 Max sal-3.8L Min sal-2.2 Avg sal-3L |

FOR EACH PROGRAMME THE FOLLOWING DETAILS ARE TO BE GIVEN

| | | | | |
|---|---|---|--|--|
| Name of the Course | : | B.Tech. in Electrical Engineering Name Changed as Electrical & and Computer Engineering from the A.Y. 2023-24 | | |
| Duration | : | 4 Years – Full Time (First Shift) | | |
| Fees | : | www.sssamiti.org.in | | |
| Placement Facilities | : | Available | | |
| | | 2025-26 | 2024-25 | 2023-24 |
| Year-wise Sanctioned Intake | : | 60 | 60 | 60 |
| Year-wise Actual Admissions | : | 49 | 49 | 43 |
| Cut off marks/rank of admission during the last three years | : | https://mahacet.org | | |
| Campus placement in last three years with minimum salary, maximum salary and average salary | : | 16 Max sal-7.25 Min sal-.2.2 Avg sal-3.5 L | 25 Max sal-7 Min sal-.2.4 Avg sal-2.5 L | 31 Max sal-7 Min sal-.3.4 Avg sal-4.5 L |

FOR EACH PROGRAMME THE FOLLOWING DETAILS ARE TO BE GIVEN

| | | | | |
|---|---|--|---|---|
| Name of the Course | : | B.Tech. in Information Technology | | |
| Duration | : | 4 Years – Full Time (First Shift) | | |
| Fees | : | www.sssamiti.org.in | | |
| Placement Facilities | : | Available | | |
| | | 2025-26 | 2024-25 | 2023-24 |
| Year-wise Sanctioned Intake | : | 120 | 120 | 120 |
| Year-wise Actual Admissions | : | 115 | 111 | 107 |
| Cut off marks/rank of admission during the last three years | : | https://mahacet.org | | |
| Campus placement in last three years with minimum salary, maximum salary and average salary | : | 7 Max sal-3.45L Min sal-2L Avg sal-3.1L | 11 Max sal-4.5L Min sal-2.8L Avg sal-3.69L | 2 Max sal-4.2L Min sal-4.2L Avg sal-4.2L |

| FOR EACH PROGRAMME THE FOLLOWING DETAILS ARE TO BE GIVEN | | | | |
|---|---|--|--|---|
| Name of the Course | : | B.Tech. in Mechanical Engineering | | |
| Duration | : | 4 Years – Full Time (First Shift) | | |
| Fees | : | www.sssamiti.org.in | | |
| Placement Facilities | : | Available | | |
| | | 2025-26 | 2024-25 | 2023-24 |
| Year-wise Sanctioned Intake | : | 60 | 60 | 60 |
| Year-wise Actual Admissions | : | 51 | 46 | 23 |
| Cut off marks/rank of admission during the last three years | : | https://mahacet.org | | |
| Campus placement in last three years with minimum salary, maximum salary and average salary | : | 24 Max sal-3.6L Min sal-2.15L Avg sal-3.19 L | 29 Max sal-5.01L Min sal-2.38L Avg sal-2.57 L | 3 Max sal-3 Min sal-3L Avg sal-2 L |

| FOR EACH PROGRAMME THE FOLLOWING DETAILS ARE TO BE GIVEN | | | | |
|---|---|--|---------|---------|
| Name of the Course | : | B.Tech. Artificial Intelligence and Data Science | | |
| Duration | : | 4 Years – Full Time (First Shift) | | |
| Fees | : | www.sssamiti.org.in | | |
| Placement Facilities | : | Available | | |
| | | 2025-26 | 2024-25 | 2023-24 |
| Year-wise Sanctioned Intake | : | 60 | 0 | 0 |
| Year-wise Actual Admissions | : | 46 | 0 | 0 |
| Cut off marks/rank of admission during the last three years | : | https://mahacet.org | | |
| Campus placement in last three years with minimum salary, maximum salary and average salary | : | - | - | - |

FOR EACH PROGRAMME THE FOLLOWING DETAILS ARE TO BE GIVEN

| | | | | |
|---|---|--|---------|---------|
| Name of the Course | : | BCA Bachelor of Computer Application | | |
| Duration | : | 2 Years – Full Time (First Shift) | | |
| Fees | : | www.sssamiti.org.in | | |
| Placement Facilities | : | Available | | |
| | | 2025-26 | 2024-25 | 2023-24 |
| Year-wise Sanctioned Intake | : | 60 | 0 | 0 |
| Year-wise Actual Admissions | : | 26 | 0 | 0 |
| Cut off marks/rank of admission during the last three years | : | https://mahacet.org | | |
| Campus placement in last three years with minimum salary, maximum salary and average salary | : | - | - | - |

FOR EACH PROGRAMME THE FOLLOWING DETAILS ARE TO BE GIVEN

| | | | | |
|---|---|--|---------|---------|
| Name of the Course | : | M.Tech. in Computer Engineering | | |
| Duration | : | 2 Years – Full Time (First Shift) | | |
| Fees | : | www.sssamiti.org.in | | |
| Placement Facilities | : | Available | | |
| | | 2025-26 | 2024-25 | 2023-24 |
| Year-wise Sanctioned Intake | : | 12 | 12 | 12 |
| Year-wise Actual Admissions | : | 05 | 03 | 03 |
| Cut off marks/rank of admission during the last three years | : | https://mahacet.org | | |
| Campus placement in last three years with minimum salary, maximum salary and average salary | : | - | - | - |

FOR EACH PROGRAMME THE FOLLOWING DETAILS ARE TO BE GIVEN

| | | | | |
|---|---|--|---------|---------|
| Name of the Course | : | M.Tech. in Electronics and Telecommunication Engg | | |
| Duration | : | 2 Years – Full Time (First Shift) | | |
| Fees | : | www.sssamiti.org.in | | |
| Placement Facilities | : | Available | | |
| | | 2025-26 | 2024-25 | 2023-24 |
| Year-wise Sanctioned Intake | : | 12 | 12 | 12 |
| Year-wise Actual Admissions | : | 0 | 02 | 0 |
| Cut off marks/rank of admission during the last three years | : | https://mahacet.org | | |
| Campus placement in last three years with minimum salary, maximum salary and average salary | : | - | - | - |

FOR EACH PROGRAMME THE FOLLOWING DETAILS ARE TO BE GIVEN

| | | | | |
|---|---|--|---------|---------|
| Name of the Course | : | M.Tech. in Mechanical Engineering (Machine Design) | | |
| Duration | : | 2 Years – Full Time (First Shift) | | |
| Fees | : | www.sssamiti.org.in | | |
| Placement Facilities | : | Available | | |
| | | 2025-26 | 2024-25 | 2023-24 |
| Year-wise Sanctioned Intake | : | 12 | 12 | 12 |
| Year-wise Actual Admissions | : | 03 | 01 | 2 |
| Cut off marks/rank of admission during the last three years | : | https://mahacet.org | | |
| Campus placement in last three years with minimum salary, maximum salary and average salary | : | - | - | - |

FOR EACH PROGRAMME THE FOLLOWING DETAILS ARE TO BE GIVEN

| | | | | |
|---|---|--|---------|---------|
| Name of the Course | : | M.Tech. in Construction Engg and Management | | |
| Duration | : | 2 Years – Full Time (First Shift) | | |
| Fees | : | www.sssamiti.org.in | | |
| Placement Facilities | : | Available | | |
| | | 2025-26 | 2024-25 | 2023-24 |
| Year-wise Sanctioned Intake | : | 24 | 24 | 24 |
| Year-wise Actual Admissions | : | 20 | 24 | 20 |
| Cut off marks/rank of admission during the last three years | : | https://mahacet.org | | |
| Campus placement in last three years with minimum salary, maximum salary and average salary | : | - | - | - |

FOR EACH PROGRAMME THE FOLLOWING DETAILS ARE TO BE GIVEN

| | | | | |
|---|---|--|---------|---------|
| Name of the Course | : | M.Tech. in Structural Engineering course stated from A.Y.2023-24 | | |
| Duration | : | 2 Years – Full Time (First Shift) | | |
| Fees | : | www.sssamiti.org.in | | |
| Placement Facilities | : | Available | | |
| | | 2025-26 | 2024-25 | 2023-24 |
| Year-wise Sanctioned Intake | : | 24 | 24 | 24 |
| Year-wise Actual Admissions | : | 24 | 24 | 24 |
| Cut off marks/rank of admission during the last three years | : | https://mahacet.org | | |
| Campus placement in last three years with minimum salary, maximum salary and average salary | : | - | - | - |

| FOR EACH PROGRAMME THE FOLLOWING DETAILS ARE TO BE GIVEN | | | | |
|---|---|--|---------|---------|
| Name of the Course | : | MCA Master Of Computer Application | | |
| Duration | : | 2 Years – Full Time (First Shift) | | |
| Fees | : | www.sssamiti.org.in | | |
| Placement Facilities | : | Available | | |
| | | 2025-26 | 2024-25 | 2023-24 |
| Year-wise Sanctioned Intake | : | 120 | 180 | 00 |
| Year-wise Actual Admissions | : | 85 | 33 | 00 |
| Cut off marks/rank of admission during the last three years | : | https://mahacet.org | | |
| Campus placement in last three years with minimum salary, maximum salary and average salary | : | - | - | - |

| FOR EACH PROGRAMME THE FOLLOWING DETAILS ARE TO BE GIVEN | | | | |
|---|---|--|---|---|
| Name of the Course | : | Civil Engineering (Diploma in Engineering) | | |
| Duration | : | 3 Years – Full Time (First Shift) | | |
| Fees | : | www.sssamiti.org.in | | |
| Placement Facilities | : | Available | | |
| | | 2025-26 | 2024-25 | 2023-24 |
| Year-wise Sanctioned Intake | : | 60 | 60 | 60 |
| Year-wise Actual Admissions | : | 60 | 28 | 35 |
| Cut off marks/rank of admission during the last years | : | 76.40 | 84.20 | 54.40 |
| Campus placement in last three years with minimum salary, maximum salary and average salary | : | - | Max sal-1.44L Min sal-3.60L Avg sal-1.80L | Max sal-1.44L Min sal-2.40L Avg sal-1.80L |

FOR EACH PROGRAMME THE FOLLOWING DETAILS ARE TO BE GIVEN

| | | | | |
|---|---|--|---|---|
| Name of the Course | : | Computer Engineering (Diploma in Engineering) | | |
| Duration | : | 3 Years – Full Time (First Shift) | | |
| Fees | : | www.sssamiti.org.in | | |
| Placement Facilities | : | Available | | |
| | | 2025-26 | 2024-25 | 2023-24 |
| Year-wise Sanctioned Intake | : | 120 | 120 | 60 |
| Year-wise Actual Admissions | : | 119 | 104 | 60 |
| Cut off marks/rank of admission during the last three years | : | 71 | 84.40 | 82.20 |
| Campus placement in last three years with minimum salary, maximum salary and average salary | : | - | Max sal-1.44L Min sal-3.60L Avg sal-1.80L | Max sal-1.44L Min sal-2.40L Avg sal-1.80L |

FOR EACH PROGRAMME THE FOLLOWING DETAILS ARE TO BE GIVEN

| | | | | |
|---|---|--|---|---|
| Name of the Course | : | Mechanical Engineering (Diploma in Engineering) | | |
| Duration | : | 3 Years – Full Time (First Shift) | | |
| Fees | : | www.sssamiti.org.in | | |
| Placement Facilities | : | Available | | |
| | | 2025-26 | 2024-25 | 2023-24 |
| Year-wise Sanctioned Intake | : | 90 | 90 | 90 |
| Year-wise Actual Admissions | : | 90 | 70 | 48 |
| Cut off marks/rank of admission during the last three years | : | 78 | 71.40 | 59 |
| Campus placement in last three years with minimum salary, maximum salary and average salary | : | - | Max sal-1.44L Min sal-3.60L Avg sal-1.80L | 12 Max sal-1.44L Min sal-2.40L Avg sal-1.80L |

7. FACULTY

Total available - 135 (135-NBA + 16-Diploma)