

**ANNEXURE 10**  
**MANDATORY DISCLOSURES**

The following information shall be given in the information Brochure besides being hosted on the Institution's official Website.

The onus of the authenticity of the information lies with the Institution ONLY and not on AICTE

<b>1. NAME OF THE INSTITUTION</b>		
Institute Name	:	Mahatma Education Society's Pillai HOC College of Engineering and Technology
Address	:	Pillai HOCL Educational Campus, Rasayani, Tal. Khalapur. Dist. Raigad - 410207
Telephone Number with STD code	:	02192 - 669000, 669001,669002
Mobile Number	:	02192 - 669000, 669001,669002
Email Id	:	<a href="mailto:pillaihoc@mes.ac.in">pillaihoc@mes.ac.in</a>

<b>2. NAME AND ADDRESS OF THE TRUST/ SOCIETY/ COMPANY AND THE TRUSTEES</b>		
Trust Name	:	Mahatma Education Society
Address	:	Chembur Naka, Chembur, Mumbai -71,Chembur,Mumbai City,Maharashtra,400071
Telephone Number with STD code	:	022-2522 4856 / 2522 8414

<b>3. NAME AND ADDRESS OF THE VICE CHANCELLOR/ PRINCIPAL/ DIRECTOR</b>		
Principal Name	:	Dr. Jagdish Wasudeorao Bakal
Address	:	Pillai HOCL Educational Campus, Rasayani, Tal. Khalapur. Dist. Raigad - 410207
Telephone Number with STD code	:	02192669001
Mobile Number	:	+919820723812
Email Id	:	<a href="mailto:principal.phcet@mes.ac.in">principal.phcet@mes.ac.in</a>

<b>4. NAME OF THE AFFILIATING UNIVERSITY</b>		
Name & Address	:	University of Mumbai
Address	:	M.G. Road, Fort, Mumbai - 400 032
Website	:	<a href="http://www.mu.ac.in">www.mu.ac.in</a>

**5. GOVERNANCE**

Members of the Governing Body and their brief background

<b>Name of Governing Body Member</b>	<b>Designation</b>
<b>Dr. K.M. Vasudevan Pillai</b>	Chairman & CEO, Mahatma Education Society (MES)
<b>Dr. (Mrs) Daphne Pillai</b>	Secretary, MES & Chairperson, Management Board
<b>Dr. Priam V. Pillai</b>	Chief Operating Officer, MES, Member Management Board
<b>Mr. Franav V. Pillai</b>	Member, MES Management Board
<b>Prof. Munawira Pillai</b>	Member, MES Management Board
<b>Dr. (Mrs.) Lata Menon</b>	Dy. C.E.O., Pillai HOCL Educational Campus, Rasayani
<b>DTE Representative</b>	DTE, Maharashtra State Nominee
<b>University Representative</b>	University of Mumbai Nominee
<b>MSBTE representative</b>	Dy. Secretary, M.S.B.T.E., Maharashtra
<b>Dr. Bernard Menezes</b>	Scientist & Educationist, IIT Bombay
<b>Mr. Satish Shetty</b>	President Taloja Industrial Association
<b>Mr. Tushar Pradhan</b>	Director, Hxgon Partners LLP, Mumbai
<b>Mr. Patil Arvind Tanaji</b>	NGO, Shree Samarth Krupa Samajik Sanstha, Rasayani
<b>Dr. (Mrs.) Nivedita Shreyans</b>	Member, Chief Public Relations Officer, MES
<b>Prof. Pragnesh N. Shah</b>	Member, Director Administration, MES
<b>Dr. Manvendra Vasistha</b>	Prof. ASE, PHCET, Rasayani
<b>Ms. Rohini Bhosale</b>	Associate Professor, Computer Engineering Deptt., PHCET
<b>Mr. Shirish D. Mayekar</b>	Registrar, PHCET, Rasayani.
<b>Prof. Amar Mange</b>	Co-ordinator, Diploma Program, PHCET, Rasayani.
<b>Dr. Jagdish Wasudeorao Bakal</b>	Member Secretary, Principal, PHCET, Rasayani.

<b>5 GOVERNANCE</b> Members of Academic Advisory Body
N.A.

<b>5 GOVERNANCE</b> Frequently of the Board Meeting and Academic Advisory Body
N.A.

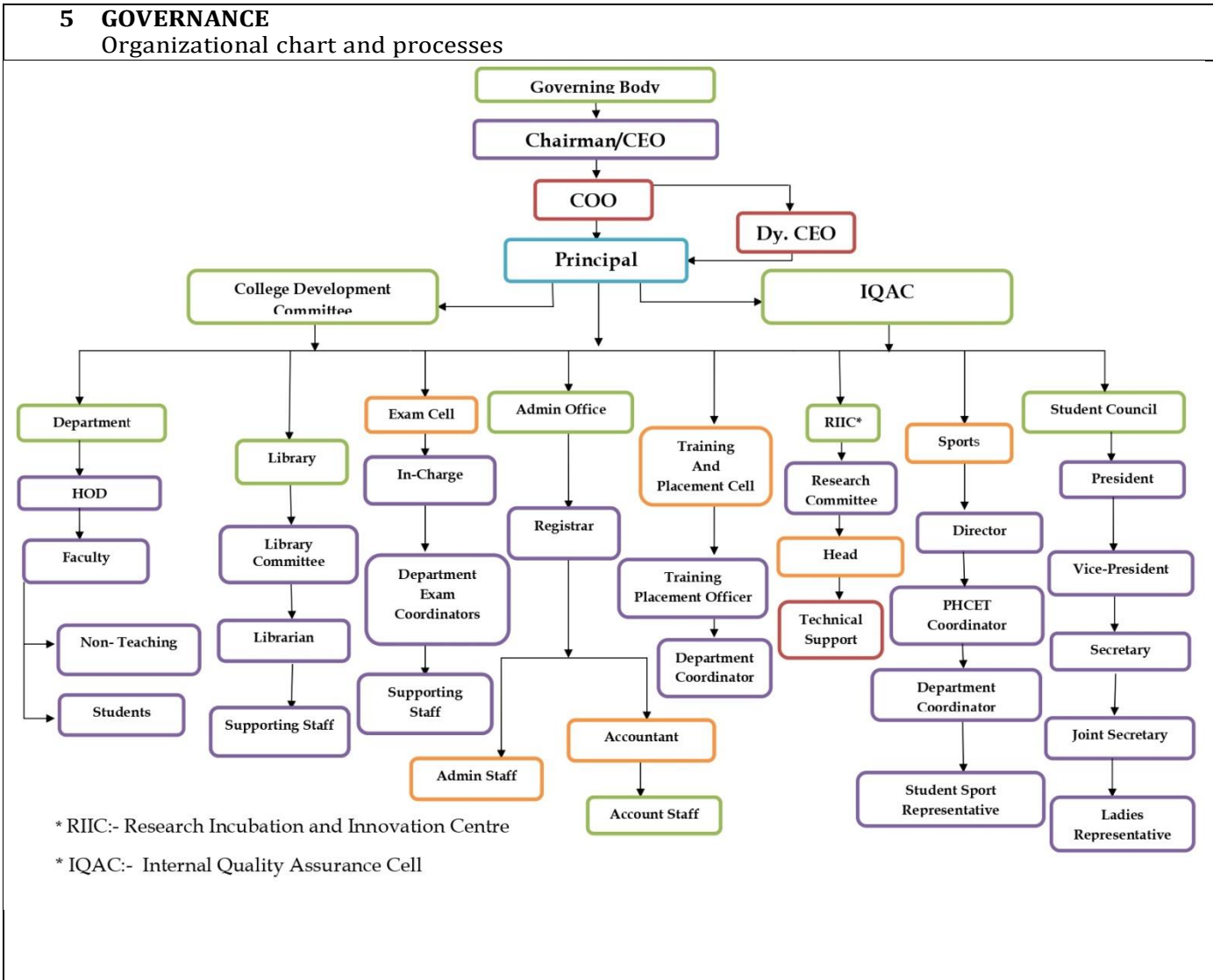

<b>5 GOVERNANCE</b> Nature and Extent of involvement of Faculty and students in academic affairs/ improvements
Yes Faculty and students are members of various administrative and academic committees

<b>5 GOVERNANCE</b> Mechanism/ Norms and Procedure for democratic/ good Governance
---

Yes Students and faculty handbook are available
<b>5 GOVERNANCE</b> Student Feedback on Institutional Governance/ Faculty performance
Yes

<b>5 GOVERNANCE</b> Grievance Redressal mechanism for Faculty, staff and students	YES
<b>Name of the Member</b>	<b>Status of Committee Member</b>
Dr. J.W. Bakal	Chairperson (Principal)
Dr. Manvendra Vashistha	Member
Dr. Mansi Subhedar	Member
Mrs. Pranita Chavan	Member
Mr. Siddhant Kamble	Student Representative
Ms. Rohini Bhosale	Member Secretary

<b>5 GOVERNANCE</b> Establishment of Anti Ragging Committee	YES
<b>Name of the Member</b>	<b>Status of Committee Member</b>
Dr. J.W. Bakal	Chairperson
Dr. M. D. Nadar	Member
Mr. R. D. More	Member
Mr. Raju Narwade	Member
Dr. Neha Shivhare	Member
Ms. Ekta Ukey	Member
Dr. Avinash Gatade	Member
Dr. (Mrs.) Divya Chirayil	Member
Mr. Rushikesh More	Member - Male Student Representative
Ms. Rutuja Jagtap	Member - Female Student Representative
Ms. Ruchita Kulkarni	Member - Female Student Representative
Mr. Yash Rasal	Member - Male Student Representative
Dr. Suhas Uthale	Member Secretary

<b>5 GOVERNANCE</b>	
---------------------	--

Establishment of Committee for SC/ ST		YES
Name of the Member	Status of Committee Member	
Mr. Vivek Meshram	Chairperson	
Ms. Snehal Shinde	Member	
Ms. Shrutika Khobragade	Member	
Ms. Kamble Shrushti Sunil	Member : Female Students Representative	
Mr. Kamble Swapnil Chandu	Member: Male Students Representative	
Ms. Vishakha Gajghate	Member Secretary	

## 5 GOVERNANCE

Establishment of Internal Complaints Committee		
Name of the Member	Status of Committee Member	
Dr. (Mrs.) Shipla Kewate	Chairperson	
Dr. (Mrs.) Divya Chirayil	Member	
Mr. Asokan Selvaraj	Member	
Mrs. Manisha Jamgade	Ph.D. Scholar	
Mrs. Sheetal Butle	Non Teaching Staff Member	
Ms. Snehal Patil	P.G. Student Member	
Ms. Ramsha Beg	U.G. Student Member	
Ms. Shubangi Kundekar	Class IV Women Employee Representative	
Ms. Celina Joy	NGO Member	
Ms. Rohini Bhosale	Member Secretary	

5 GOVERNANCE Internal Quality Assurance Cell		YES
Name of the Member	Status of Committee Member	
Dr. J.W. Bakal	Chairperson	
Dr. (Mrs.) Lata Menon	Management Representative	
Mr. Pragnesh Shah	Management Representative	
Mr. Shirish Mayekar, Registrar, PHCET	Administrative Officer	
Ms. Sheena Nair, Accountant, PHCET	Administrative Officer	
Dr. (Mrs.) Mansi Subhedar, Head, Department of Electronics and Computer Science	IQAC Coordinator	
MS. Munavira Kotyad, Senior Faculty	Faculty Members	
Dr. Gajendra Patil, HOD, Mechanical Engineering	Faculty Members	
Dr. Manvendra Vashistha, HOD, Department of ASH	Faculty Members	
Dr. (Mrs.) Divya Chirayil, HOD IT	Faculty Members	
Mr. Raju Narwade, HOD, Civil Engineering	Faculty Members	
Ms. Pranita Chavan, HOD, Electrical Engineering	Faculty Members	
Ms. Rohini Bhosale, HOD, Computer Engineering	Faculty Members	
Mr. Amar Jadhav, Exam Incharge	Faculty Members	
Mr. Amar Mane, Librarian	Faculty Members	
Ms. Divya Nair, TPO	Faculty Members	

Dr. B. K. Sarkar	I/C Pillai Research and Incubation centre
Dr. Avinash Gatade, Member, Gram Panchayat, Sawale Village	Local Society
Mr. Abhijeet Shinde	Alumni Representative
Mr. Aanant Kumar Badhwar	Parents Representative
Mr. Kiran Revaskar	Students Representative
Mr. Rajkumar Kasilingam	Industry Representative

<b>6 PROGRAMMES</b> Name of Programmes approved by AICTE	Engineering & Technology
Name of Programmes Accredited by AICTE Status of Accreditation of the Courses <ul style="list-style-type: none"> <li>- Total number of Courses</li> <li>- No. of Courses for which applied for Accreditation</li> <li>- Status of Accreditation – Preliminary/ Applied for SAR and results awaited/ Applied for SAR and visits completed/ Results of the visits awaited/ Rejected/ Approved for ..... Courses</li> </ul>	<ul style="list-style-type: none"> <li>- Established in 2009</li> <li>- Affiliated to University of Mumbai</li> <li>- Approved by All India Council for Technical Education (AICTE), New Delhi</li> <li>- Recognized by Government of Maharashtra</li> <li>- <b>Institute Accredited with an 'A' grade by NAAC in First Cycle from 28th March, 2019</b></li> <li>- ACCREDITED BY NBA W.E.F. 16th FEBRUARY, 2018</li> <li>- RE-ACCREDITED BY NBA W.E.F.05<sup>TH</sup> MARCH, 2020 (ACCREDITED BY NBA W.E.F. 11th October, 2023 To 30/06/2026 3 years (ACCREDITED BY NBA W.E.F. 29th November, 2023 To 30/06/2026 )</li> </ul>

6. NBA Accreditation Status		
1	Name/ List of Programmes/ Courses Accredited	<ul style="list-style-type: none"> <li>• <b>Computer Engineering</b></li> <li>• <b>Mechanical Engineering</b> (ACCREDITED BY NBA W.E.F. 16th FEBRUARY, 2018 ) (RE-ACCREDITED BY NBA W.E.F.05<sup>TH</sup> MARCH, 2020 for 3 years) (ACCREDITED BY NBA W.E.F. 29th November, 2023 To 30/06/2026 3 years )</li> <li>• <b>Information Technology</b></li> <li>• <b>Civil Engineering</b> (ACCREDITED BY NBA W.E.F. 11th October, 2023 To 30/06/2026 3 years )</li> </ul>
	Applied for Accreditation	
	A. Applied but Visit not happened	---
	B. Visit happened but result awaited	
3	List of programmes/ courses Not Applied	---

6. NAAC Accreditation Status		
1	Accredited	Accredited with an 'A' grade by NAAC in First Cycle from 28th March, 2019
2	Applied for Accreditation	---
	A. Applied but Visit not happened	---
	B. Visit happened but result awaited	---
3	Not Applied	---

FOR EACH PROGRAMME THE FOLLOWING DETAILS ARE TO BE GIVEN			
Name of the Course	:	B.E. in Civil Engineering	
Duration	:	4 Years – Full Time (First Shift)	
Fees	:	<a href="http://www.sssamiti.org.in">www.sssamiti.org.in</a>	
Placement Facilities	:	Available	
		2023-24	2022-23
Year-wise Sanctioned Intake	:	60	120
Year-wise Actual Admissions	:	12	15
Cut off marks/rank of admission during the last three years	:	<a href="https://mahacet.org">https://mahacet.org</a>	
Campus placement in last three years with minimum salary, maximum salary and average salary	:	2 Max sal-4.75 Min Salary-3 Average_3.8	15 Max sal-3 Min Salary-1.8 Average_1.9
		69 Max sal-6 Min Salary-1.8 Average_2.56	

FOR EACH PROGRAMME THE FOLLOWING DETAILS ARE TO BE GIVEN			
Name of the Course	:	B.E. in Computer Engineering	
Duration	:	4 Years – Full Time (First Shift)	
Fees	:	<a href="http://www.sssamiti.org.in">www.sssamiti.org.in</a>	
Placement Facilities	:	Available	
		2023-24	2022-23
Year-wise Sanctioned Intake	:	180	180
Year-wise Actual Admissions	:	168	180
Cut off marks/rank of admission during the last three years	:	<a href="https://mahacet.org">https://mahacet.org</a>	
Campus placement in last three years with minimum salary, maximum salary and average salary	:	30 Max sal-5.25 Min sal-1.4 Avg sal -4.2L	46 Max sal-7.5 Min sal-3 Avg sal-4.5 L
		81 Max sal-5.1L Min sal-1.8 Avg sal-3.0 L	



**FOR EACH PROGRAMME THE FOLLOWING DETAILS ARE TO BE GIVEN**

Name of the Course	:	B.E. in Information Technology		
Duration	:	4 Years – Full Time (First Shift)		
Fees	:	<a href="http://www.sssamiti.org.in">www.sssamiti.org.in</a>		
Placement Facilities	:	Available		
		2023-24	2022-23	2021-22
Year-wise Sanctioned Intake	:	120	60	60
Year-wise Actual Admissions	:	107	60	60
Cut off marks/rank of admission during the last three years	:	<a href="https://mahacet.org">https://mahacet.org</a>		
Campus placement in last three years with minimum salary, maximum salary and average salary	:	4 Max sal-4.5L Min sal-3.5 Avg sal-4.06L	14 Max sal-7L Min sal-1.8L Avg sal-3.82L	46 Max sal-4L Min sal-2L Avg sal-3.66L

**FOR EACH PROGRAMME THE FOLLOWING DETAILS ARE TO BE GIVEN**

Name of the Course	:	B.E. in (Electrical Engineering) Name change to Electrical & Computer Engineering from the A.Y.2023-24.		
Duration	:	4 Years – Full Time (First Shift)		
Fees	:	<a href="http://www.sssamiti.org.in">www.sssamiti.org.in</a>		
Placement Facilities	:	Available		
		2023-24	2022-23	2021-22
Year-wise Sanctioned Intake	:	60	60	60
Year-wise Actual Admissions	:	43	21	7
Cut off marks/rank of admission during the last three years	:	<a href="https://mahacet.org">https://mahacet.org</a>		
Campus placement in last three years with minimum salary, maximum salary and average salary	:	19 Max sal-2.4 Min sal-2.4 Avg sal-2.4 L	11 Max sal-6L Min sal-1.8L Avg sal-3.05L	9 Max sal-3.36L Min sal-1.4L Avg sal-2.27L

**FOR EACH PROGRAMME THE FOLLOWING DETAILS ARE TO BE GIVEN**

Name of the Course	:	B.E. in Electronics and Telecommunication Engg Name Changed as Electronics and Computer Science from the A.Y. 2021-22		
Duration	:	4 Years – Full Time (First Shift)		
Fees	:	<a href="http://www.sssamiti.org.in">www.sssamiti.org.in</a>		
Placement Facilities	:	Available		
		2023-24	2022-23	2021-22
Year-wise Sanctioned Intake	:	60	60	60
Year-wise Actual Admissions	:	44	60	50
Cut off marks/rank of admission during the last three years	:	<a href="https://mahacet.org">https://mahacet.org</a>		
Campus placement in last three years with minimum salary, maximum salary and average salary	:	2 Max sal-5.2 Min sal-2.5 Avg sal-3.8 L	3 Max sal-1.8L Min sal-1.8L Avg sal-1.8L	15 Max sal-3.8L Min sal-2.2 Avg sal-3L

**FOR EACH PROGRAMME THE FOLLOWING DETAILS ARE TO BE GIVEN**

Name of the Course	:	B.E. in Mechanical Engineering		
Duration	:	4 Years – Full Time (First Shift)		
Fees	:	<a href="http://www.sssamiti.org.in">www.sssamiti.org.in</a>		
Placement Facilities	:	Available		
		2023-24	2022-23	2021-22
Year-wise Sanctioned Intake	:	60	90	90
Year-wise Actual Admissions	:	23	17	8
Cut off marks/rank of admission during the last three years	:	<a href="https://mahacet.org">https://mahacet.org</a>		
Campus placement in last three years with minimum salary, maximum salary and average salary	:	23 Max sal-5.0L Min sal-3L Avg sal-2.51L	28 Max sal-5.5L Min sal-1.2 Avg sal-2.6	91 Max sal-3.5L Min sal-1.2 Avg sal-2.5

**FOR EACH PROGRAMME THE FOLLOWING DETAILS ARE TO BE GIVEN**

Name of the Course	:	M.E. in Computer Engineering		
Duration	:	2 Years – Full Time (First Shift)		
Fees	:	<a href="http://www.sssamiti.org.in">www.sssamiti.org.in</a>		
Placement Facilities	:	Available		
		2023-24	2022-23	2021-22
Year-wise Sanctioned Intake	:	12	12	12
Year-wise Actual Admissions	:	3	4	1
Cut off marks/rank of admission during the last three years	:	<a href="https://mahacet.org">https://mahacet.org</a>		
Campus placement in last three years with minimum salary, maximum salary and average salary	:	-	-	-

**FOR EACH PROGRAMME THE FOLLOWING DETAILS ARE TO BE GIVEN**

Name of the Course	:	M.E. in Electronics and Telecommunication Engg		
Duration	:	2 Years – Full Time (First Shift)		
Fees	:	<a href="http://www.sssamiti.org.in">www.sssamiti.org.in</a>		
Placement Facilities	:	Available		
		2023-24	2022-23	2021-22
Year-wise Sanctioned Intake	:	12	12	12
Year-wise Actual Admissions	:	0	0	1
Cut off marks/rank of admission during the last three years	:	<a href="https://mahacet.org">https://mahacet.org</a>		
Campus placement in last three years with minimum salary, maximum salary and average salary	:	-	-	-

**FOR EACH PROGRAMME THE FOLLOWING DETAILS ARE TO BE GIVEN**

Name of the Course	:	M.E. in Mechanical Engineering (Machine Design)		
Duration	:	2 Years – Full Time (First Shift)		
Fees	:	<a href="http://www.sssamiti.org.in">www.sssamiti.org.in</a>		
Placement Facilities	:	Available		
		2023-24	2022-23	2021-22
Year-wise Sanctioned Intake	:	12	12	12
Year-wise Actual Admissions	:	2	1	1
Cut off marks/rank of admission during the last three years	:	<a href="https://mahacet.org">https://mahacet.org</a>		
Campus placement in last three years with minimum salary, maximum salary and average salary	:	-	-	-

**FOR EACH PROGRAMME THE FOLLOWING DETAILS ARE TO BE GIVEN**

Name of the Course	:	M.E. in Construction Engg and Management		
Duration	:	2 Years – Full Time (First Shift)		
Fees	:	<a href="http://www.sssamiti.org.in">www.sssamiti.org.in</a>		
Placement Facilities	:	Available		
		2023-24	2022-23	2021-22
Year-wise Sanctioned Intake	:	24	24	24
Year-wise Actual Admissions	:	20	24	16
Cut off marks/rank of admission during the last three years	:	<a href="https://mahacet.org">https://mahacet.org</a>		
Campus placement in last three years with minimum salary, maximum salary and average salary	:	-	-	-

**FOR EACH PROGRAMME THE FOLLOWING DETAILS ARE TO BE GIVEN**

Name of the Course	:	M.E. in Structural Engineering course stated from A.Y.2023-24		
Duration	:	2 Years – Full Time (First Shift)		
Fees	:	<a href="http://www.sssamiti.org.in">www.sssamiti.org.in</a>		
Placement Facilities	:	Available		
		2023-24	2022-23	2021-22
Year-wise Sanctioned Intake	:	24	0	0
Year-wise Actual Admissions	:	24	0	0
Cut off marks/rank of admission during the last three years	:	<a href="https://mahacet.org">https://mahacet.org</a>		
Campus placement in last three years with minimum salary, maximum salary and average salary	:	-	-	-

**FOR EACH PROGRAMME THE FOLLOWING DETAILS ARE TO BE GIVEN**

Name of the Course	:	Civil Engineering (Diploma in Engineering)		
Duration	:	3 Years – Full Time (First Shift)		
Fees	:	<a href="http://www.sssamiti.org.in">www.sssamiti.org.in</a>		
Placement Facilities	:	Available		
		2023-24	2022-23	2021-22
Year-wise Sanctioned Intake	:	60	90	90
Year-wise Actual Admissions	:	35	27	28
Cut off marks/rank of admission during the last three years	:	54.40	50.40	62.80
Campus placement in last three years with minimum salary, maximum salary and average salary	:	-	Max sal-1.44L Min sal-3.60L Avg sal-1.80L	Max sal-1.44L Min sal-2.40L Avg sal-1.80L

**FOR EACH PROGRAMME THE FOLLOWING DETAILS ARE TO BE GIVEN**

Name of the Course	:	Computer Engineering (Diploma in Engineering)		
Duration	:	3 Years – Full Time (First Shift)		
Fees	:	<a href="http://www.sssamiti.org.in">www.sssamiti.org.in</a>		
Placement Facilities	:	Available		
		2023-24	2022-23	2021-22
Year-wise Sanctioned Intake	:	60	60	60
Year-wise Actual Admissions	:	60	60	58
Cut off marks/rank of admission during the last three years	:	82.20	81.00	82.00
Campus placement in last three years with minimum salary, maximum salary and average salary	:	-	Max sal-1.44L Min sal-3.60L Avg sal-1.80L	Max sal-1.44L Min sal-2.40L Avg sal-1.80L

**FOR EACH PROGRAMME THE FOLLOWING DETAILS ARE TO BE GIVEN**

Name of the Course	:	Mechanical Engineering (Diploma in Engineering)		
Duration	:	3 Years – Full Time (First Shift)		
Fees	:	<a href="http://www.sssamiti.org.in">www.sssamiti.org.in</a>		
Placement Facilities	:	Available		
		2023-24	2022-23	2021-22
Year-wise Sanctioned Intake	:	90	120	120
Year-wise Actual Admissions	:	48	63	54
Cut off marks/rank of admission during the last three years	:	59	64.20	71.20
Campus placement in last three years with minimum salary, maximum salary and average salary	:	-	Max sal-1.44L Min sal-3.60L Avg sal-1.80L	12 Max sal-1.44L Min sal-2.40L Avg sal-1.80L

**7. FACULTY**

Total available - 160

(UG, PG &amp; Diploma)