

**ANNEXURE 10**  
**MANDATORY DISCLOSURES**

The following information shall be given in the information Brochure besides being hosted on the Institution's official Website.

The onus of the authenticity of the information lies with the Institution ONLY and not on AICTE

<b>1. NAME OF THE INSTITUTION</b>		
Institute Name	:	Mahatma Education Society's Pillai HOC College of Engineering and Technology
Address	:	Pillai HOCL Educational Campus, Rasayani, Tal. Khalapur. Dist. Raigad - 410207
Telephone Number with STD code	:	02192 – 669000,669001,669002
Mobile Number	:	02192 – 669000,669001,669002
Email Id	:	<a href="mailto:pillaihoc@mes.ac.in">pillaihoc@mes.ac.in</a>

<b>2. NAME AND ADDRESS OF THE TRUST/ SOCIETY/ COMPANY AND THE TRUSTEES</b>		
Trust Name	:	Mahatma Education Society
Address	:	Chembur Naka, Chembur, Mumbai -71,Chembur,Mumbai City,Maharashtra,400071
Telephone Number with STD code	:	022-2522 4856 / 2522 8414

<b>3. NAME AND ADDRESS OF THE VICE CHANCELLOR/ PRINCIPAL/ DIRECTOR</b>		
Principal Name	:	Dr. Jagdish Wasudeorao Bakal
Address	:	Pillai HOCL Educational Campus, Rasayani, Tal. Khalapur. Dist. Raigad - 410207
Telephone Number with STD code	:	02192669001
Mobile Number	:	+919820723812
Email Id	:	<a href="mailto:principal.phcet@mes.ac.in">principal.phcet@mes.ac.in</a> / <a href="mailto:jwbakal@mes.ac.in">jwbakal@mes.ac.in</a>

<b>4. NAME OF THE AFFILIATING UNIVERSITY</b>		
Name & Address	:	University of Mumbai
Address	:	M.G. Road, Fort, Mumbai - 400 032
Website	:	<a href="http://www.mu.ac.in">www.mu.ac.in</a>

## 5. GOVERNANCE

Members of the Board and their brief background

<b>Name of Governing Council Member</b>	<b>Designation</b>
Dr. K.M. Vasudevan Pillai	Chairman & CEO MES
Dr. (Mrs) Daphne Pillai	Secretary, MES & Chairperson. Management Board
Dr. Priam V. Pillai	Chief Operating Officer, MES & Member Management Board
Mr. Franav V. Pillai	Member Management Board
Prof. Munawira Pillai	Member Management Board
AICTE Representative	Regional Officer, Western Region. (AICTE Nominee)
DTE Representative	DTE, Maharashtra State Nominee
University Representative	University of Mumbai Nominee
Dr. M. Sasikumar	Director, C-DAC, Mumbai
Dr. Bernard Menezes	Scientist & Educationist, IIT Bombay
Dr. Pramod Sadarjoshi	Senior Director, APACHCM Strategy & Transformation Oracle India Pvt. Ltd., Mumbai
Mr. Tushar Pradhan	Chief Investment Officer, HSBC, Fort, Mumbai
Mr. Sanjay Bishnoi	Vice President, HR, JSW Steel Ltd
Mr. Satish Shetty	President Taloja Industrial Association
Mr. Maruti Pawar	Managing Director, Amptronics Techno Pvt. Ltd.
Mr. Hitesh Modi	Director, Jaydee Electronics Pvt. Ltd.
Dr. Sudnya M. Mahimkar	Ex-Officio Member, Principal PICA
Dr. Chandran	Ex-Officio Member, Director, PIMSR
Dr. Pradip Chatterjee	Ex-Officio Member, Director PHMSR
Prof. Suchita Sayaji	Ex-Officio Member, Principal, PHCOA
Prof. Amar Mange	Ex-Officio Member, Principal PHP
Dr. Lata Menon	Ex-Officio Member, Principal PHCASC & Dy.CEO, Pillai HOCL Educational Campus
Dr. Gajanan Pandit Wader	Ex-Officio Member, Principal PCACS, New Panvel
Prof. A.N. Kutty	Member, Vice-Principal PCACS, New Panvel
Dr. P.S. Goyal	Special Invitee, Dean PCE
Dr. Nivedita Shreyans	Member, Chief Public Relations Officer, MES
Prof. Pragnesh N. Shah	Member, Director Administration, MES
Dr. Jagdish Wasudeorao Bakal	Member Secretary, Principal PHCET

**5 GOVERNANCE**

Members of Academic Advisory Body

Attached

**5 GOVERNANCE**

Frequently of the Board Meeting and Academic Advisory Body

Twice in a year

**5 GOVERNANCE**

Organizational chart and processes

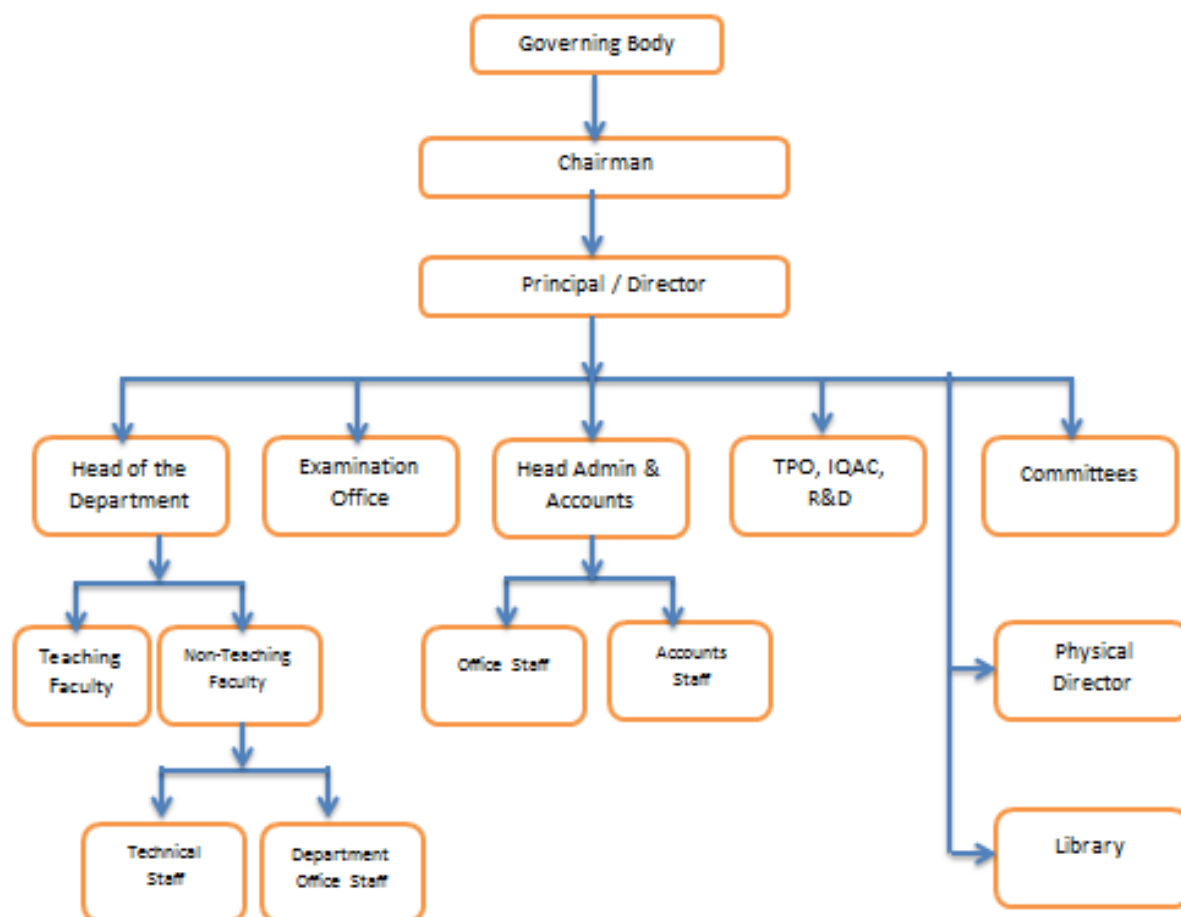
**5 GOVERNANCE**

Nature and Extent of involvement of Faculty and students in academic affairs/ improvements

Yes

Faculty and students are members of various administrative and academic committees

**5 GOVERNANCE**

Mechanism/ Norms and Procedure for democratic/ good Governance

Yes Students and faculty handbook are available
<b>5 GOVERNANCE</b> Student Feedback on Institutional Governance/ Faculty performance
Yes

<b>5 GOVERNANCE</b> Grievance Redressal mechanism for Faculty, staff and students		YES
Name of the Member	Status of Committee Member	
Dr. J.W. Bakal	Chairperson (Principal)	
Dr. Manvendra Vashistha	Member	
Dr. Mansi Subhedar	Member	
Ms. Pranita Chavan	Member	
Ms. Rohini Bhosale	Secretary	
Ms. Nilima Bhosale	Student Representative	

<b>5 GOVERNANCE</b> Establishment of Anti Ragging Committee		YES
Name of the Member	Status of Committee Member	
Dr. J.W. Bakal	Chairperson	
Dr. M. D. Nadar	Member	
Mr. R. D. More	Member	
Mr. Raju Narwade	Member	
Ms. Neha Shivhare	Member	
Ms. Ekta Ukey	Member	
Dr. Avinash Gatade	Member	
Ms. Rohini Bhosale	Member	
Mr. Upendra Patil	Member	
Mr. Satish U	Member	
Mr. Karthik Nagrajan	Member	
Mr. Rakesh Thakur	Member	
Ms. Aditya Dhangar	Member - Male Student	
Mr. Mokal Dhanashri	Member - Female Student	
Mr. Vedant Tare	Member - Female Student	
Mr.Suhas Uthale	Member Secretary	

<b>5 GOVERNANCE</b>	
---------------------	--

Establishment of Committee for SC/ ST		YES
<b>Name of the Member</b>	<b>Status of Committee Member</b>	
Mr. Vivek Meshram	Chairperson	
Dr. Avinash Kamble	Secretary	
Mr. Nilesh Raut	Member	
Ms. Snehal Shinde	Member	
Mr. Manish Mane	Member	
Mr. Rohan Lokhande	Member: Male Students Representative	
Ms. Mohini Khartmol	Member : Female Students Representative	

<b>5 GOVERNANCE</b> Internal Quality Assurance Cell		YES
<b>Name of the Member</b>	<b>Status of Committee Member</b>	
Dr. J.W. Bakal	Chairperson	
Dr. Lata Menon	Management Representative	
Mr. Pragnesh Shah	Management Representative	
Mr. Shirish Mayekar, Registrar, PHCET	Administrative Officer	
Ms. Sheena Nair, Accountant, PHCET	Administrative Officer	
Dr. Mansi Subhedar, Head, Department of EXTC Engineering	IQAC Coordinator	
MS. Munavira Kotyad, Senior Faculty	Faculty Members	
Dr. Gajendra Patil, HOD, Mechanical Engineering	Faculty Members	
Dr. Manvendra Vashistha, HOD, Department of ASH	Faculty Members	
Dr. Divya Chirayil, HOD IT	Faculty Members	
Mr. Raju Narwade, HOD, Civil Engineering	Faculty Members	
Ms. Pranita Chavan, HOD, Electrical Engineering	Faculty Members	
Ms. Rohini Bhosale, HOD, Computer Engineering	Faculty Members	
Mr. Amar Jadhav, Exam Incharge	Faculty Members	
Mr. Amar Mane, Library I/C	Faculty Members	
Ms. Vaishali Singh, TPO I/C	Faculty Members	
Dr. Avinash Gatade, Member, Gram Panchayat, Sawale Village	Local Society	
Ms. Osheen Shrivastava	Alumni Representative	
Mr. Santosh Manohar	Parents Representative	
Mr. Raut Muzadik Aziz	Students Representative	
Mr. Ripal Shah	Industry Representative	

<b>6 PROGRAMMES</b> Name of Programmes approved by AICTE	Engineering & Technology
Name of Programmes Accredited by AICTE Status of Accreditation of the Courses <ul style="list-style-type: none"> <li>- Total number of Courses</li> <li>- No. of Courses for which applied for Accreditation</li> <li>- Status of Accreditation – Preliminary/ Applied for SAR and results awaited/ Applied for SAR and visits completed/ Results of the visits awaited/ Rejected/ Approved for ..... Courses</li> </ul>	<ul style="list-style-type: none"> <li>- Established in 2009</li> <li>- Affiliated to University of Mumbai</li> <li>- Approved by All India Council for Technical Education (AICTE), New Delhi</li> <li>- Recognized by Government of Maharashtra</li> <li>- <b>Institute Accredited with an 'A' grade by NAAC in First Cycle from 28th March, 2019</b></li> <li>- ACCREDITED BY NBA W.E.F. 16th FEBRUARY, 2018</li> <li>- RE-ACCREDITED BY NBA W.E.F.05<sup>TH</sup> MARCH, 2020 (ACCREDITED BY NBA W.E.F. 11th October, 2023 To 30/06/2026 3 years (ACCREDITED BY NBA W.E.F. 29th November, 2023 To 30/06/2026 )</li> </ul>

<b>6. NBA Accreditation Status</b>		
1	Name/ List of Programmes/ Courses Accredited	<ul style="list-style-type: none"> <li>• <b>Computer Engineering</b></li> <li>• <b>Mechanical Engineering</b> (ACCREDITED BY NBA W.E.F. 16th FEBRUARY, 2018 ) (RE-ACCREDITED BY NBA W.E.F.05<sup>TH</sup> MARCH, 2020 for 3 years) (ACCREDITED BY NBA W.E.F. 29th November, 2023 To 30/06/2026 3 years )</li> </ul> <b>Information Technology</b> <b>Civil Engineering</b> (ACCREDITED BY NBA W.E.F. 11th October, 2023 To 30/06/2026 3 years )
	Applied for Accreditation	---
	A. Applied but Visit not happened	
	B. Visit happened but result awaited	
3	List of programmes/ courses Not Applied	---

**6. NAAC Accreditation Status**

1	Accredited	Accredited with an 'A' grade by NAAC in First Cycle from 28th March, 2019
2	Applied for Accreditation	---
	A. Applied but Visit not happened	---
	B. Visit happened but result awaited	---
3	Not Applied	---

**FOR EACH PROGRAMME THE FOLLOWING DETAILS ARE TO BE GIVEN**

Name of the Course	:	Civil Engineering (Diploma in Engineering)		
Duration	:	3 Years – Full Time (First Shift)		
Fees	:	<a href="http://www.sssamiti.org.in">www.sssamiti.org.in</a>		
Placement Facilities	:	Available		
		2023-24	2022-23	2021-22
Year-wise Sanctioned Intake	:	60	90	90
Year-wise Actual Admissions	:	35	27	28
Cut off marks/rank of admission during the last three years	:	54.40	50.40	62.80
Campus placement in last three years with minimum salary, maximum salary and average salary	:	-	Max sal-1.44L Min sal-3.60L Avg sal-1.80L	Max sal-1.44L Min sal-2.40L Avg sal-1.80L

**FOR EACH PROGRAMME THE FOLLOWING DETAILS ARE TO BE GIVEN**

Name of the Course	:	Computer Engineering (Diploma in Engineering)		
Duration	:	3 Years – Full Time (First Shift)		
Fees	:	<a href="http://www.sssamiti.org.in">www.sssamiti.org.in</a>		
Placement Facilities	:	Available		
		2023-24	2022-23	2021-22
Year-wise Sanctioned Intake	:	60	60	60
Year-wise Actual Admissions	:	60	60	58
Cut off marks/rank of admission during the last three years	:	82.20	81.00	82.00
Campus placement in last three years with minimum salary, maximum salary and average salary	:	-	Max sal-1.44L Min sal-3.60L Avg sal-1.80L	Max sal-1.44L Min sal-2.40L Avg sal-1.80L



FOR EACH PROGRAMME THE FOLLOWING DETAILS ARE TO BE GIVEN				
Name of the Course	:	Mechanical Engineering (Diploma in Engineering)		
Duration	:	3 Years – Full Time (First Shift)		
Fees	:	<a href="http://www.sssamiti.org.in">www.sssamiti.org.in</a>		
Placement Facilities	:	Available		
		2023-24	2022-23	2021-22
Year-wise Sanctioned Intake	:	90	120	120
Year-wise Actual Admissions	:	48	63	54
Cut off marks/rank of admission during the last three years	:	59	64.20	71.20
Campus placement in last three years with minimum salary, maximum salary and average salary	:	-	Max sal-1.44L Min sal-3.60L Avg sal-1.80L	12 Max sal-1.44L Min sal-2.40L Avg sal-1.80L

FOR EACH PROGRAMME THE FOLLOWING DETAILS ARE TO BE GIVEN				
Name of the Course	:	B.E. in Civil Engineering		
Duration	:	4 Years – Full Time (First Shift)		
Fees	:	<a href="http://www.sssamiti.org.in">www.sssamiti.org.in</a>		
Placement Facilities	:	Available		
		2023-24	2022-23	2021-22
Year-wise Sanctioned Intake	:	60	120	120
Year-wise Actual Admissions	:	12	15	16
Cut off marks/rank of admission during the last three years	:	<a href="https://mahacet.org">https://mahacet.org</a>		
Campus placement in last three years with minimum salary, maximum salary and average salary	:	-	17 Max sal-4.2 Min Salary-1.8 Average_2.3	9 Max sal-1.8 Min Salary-1.8 Average_1.8

FOR EACH PROGRAMME THE FOLLOWING DETAILS ARE TO BE GIVEN				
Name of the Course	:	B.E. in Computer Engineering		
Duration	:	4 Years – Full Time (First Shift)		
Fees	:	<a href="http://www.sssamiti.org.in">www.sssamiti.org.in</a>		
Placement Facilities	:	Available		
		2023-24	2022-23	2021-22
Year-wise Sanctioned Intake	:	180	180	120
Year-wise Actual Admissions	:	168	180	120
Cut off marks/rank of admission during the last three years	:	<a href="https://mahacet.org">https://mahacet.org</a>		
Campus placement in last three years with minimum salary, maximum salary and average salary	:	31 Max sal-7 Min sal-.3.4 Avg sal-4.5 L	70 Max sal-6.5 Min sal-1.4L Avg sal-3.8 L	47 Max sal-5.1L Min sal-1.8 Avg sal-3.0 L

**FOR EACH PROGRAMME THE FOLLOWING DETAILS ARE TO BE GIVEN**

Name of the Course	:	B.E. in Information Technology		
Duration	:	4 Years – Full Time (First Shift)		
Fees	:	<a href="http://www.sssamiti.org.in">www.sssamiti.org.in</a>		
Placement Facilities	:	Available		
		2023-24	2022-23	2021-22
Year-wise Sanctioned Intake	:	120	60	60
Year-wise Actual Admissions	:	107	60	60
Cut off marks/rank of admission during the last three years	:	<a href="https://mahacet.org">https://mahacet.org</a>		
Campus placement in last three years with minimum salary, maximum salary and average salary	:	2 Max sal-4.2L Min sal-4.2L Avg sal-4.2L	13 Max sal-7L Min sal-1.8L Avg sal-3.82L	25 Max sal-4L Min sal-2L Avg sal-3.66L

**FOR EACH PROGRAMME THE FOLLOWING DETAILS ARE TO BE GIVEN**

Name of the Course	:	B.E. in (Electrical Engineering) Name change to Electrical & Computer Engineering from the A.Y.2023-24.		
Duration	:	4 Years – Full Time (First Shift)		
Fees	:	<a href="http://www.sssamiti.org.in">www.sssamiti.org.in</a>		
Placement Facilities	:	Available		
		2023-24	2022-23	2021-22
Year-wise Sanctioned Intake	:	60	60	60
Year-wise Actual Admissions	:	43	21	7
Cut off marks/rank of admission during the last three years	:	<a href="https://mahacet.org">https://mahacet.org</a>		
Campus placement in last three years with minimum salary, maximum salary and average salary	:	2 Max sal-6 Min sal-3 Avg sal-4.5 L	11 Max sal-6L Min sal-1.8L Avg sal-3.05L	9 Max sal-3.36L Min sal-1.4L Avg sal-2.27L

**FOR EACH PROGRAMME THE FOLLOWING DETAILS ARE TO BE GIVEN**

Name of the Course	:	B.E. in Electronics and Telecommunication Engineering Name Changed as Electronics and Computer Science from the A.Y. 2021-22		
Duration	:	4 Years – Full Time (First Shift)		
Fees	:	<a href="http://www.sssamiti.org.in">www.sssamiti.org.in</a>		
Placement Facilities	:	Available		
		2023-24	2022-23	2021-22
Year-wise Sanctioned Intake	:	60	60	60
Year-wise Actual Admissions	:	44	60	50
Cut off marks/rank of admission during the last three years	:	<a href="https://mahacet.org">https://mahacet.org</a>		
Campus placement in last three years with minimum salary, maximum salary and average salary	:	3 Max sal-2.4 Min sal-2.4 Avg sal-2.4 L	7 Max sal-4L Min sal-4L Avg sal-4L	9 Max sal-3.8L Min sal-2.2 Avg sal-3L

**FOR EACH PROGRAMME THE FOLLOWING DETAILS ARE TO BE GIVEN**

Name of the Course	:	B.E. in Automobile Engineering		
Duration	:	4 Years – Full Time (First Shift)		
Fees	:	<a href="http://www.sssamiti.org.in">www.sssamiti.org.in</a>		
Placement Facilities	:	Available		
		2023-24	2022-23	2021-22
Year-wise Sanctioned Intake	:	0	0	0
Year-wise Actual Admissions	:	0	0	0
Cut off marks/rank of admission during the last three years	:	<a href="https://mahacet.org">https://mahacet.org</a>		
Campus placement in last three years with minimum salary, maximum salary and average salary	:	0	0	Max sal--- Min sal--- Avg sal--

**FOR EACH PROGRAMME THE FOLLOWING DETAILS ARE TO BE GIVEN**

Name of the Course	:	B.E. in Mechanical Engineering		
Duration	:	4 Years – Full Time (First Shift)		
Fees	:	<a href="http://www.sssamiti.org.in">www.sssamiti.org.in</a>		
Placement Facilities	:	Available		
		2023-24	2022-23	2021-22
Year-wise Sanctioned Intake	:	60	90	90
Year-wise Actual Admissions	:	23	17	8
Cut off marks/rank of admission during the last three years	:	<a href="https://mahacet.org">https://mahacet.org</a>		
Campus placement in last three years with minimum salary, maximum salary and average salary	:	3 Max sal-3 Min sal-3L Avg sal-2 L	21 Max sal-3.5L Min sal-1.4 Avg sal-2.6	9 Max sal-3.36L Min sal-3.36L Avg sal-3.36L

**FOR EACH PROGRAMME THE FOLLOWING DETAILS ARE TO BE GIVEN**

Name of the Course	:	M.E. in Computer Engineering		
Duration	:	2 Years – Full Time (First Shift)		
Fees	:	<a href="http://www.sssamiti.org.in">www.sssamiti.org.in</a>		
Placement Facilities	:	Available		
		2023-24	2022-23	2021-22
Year-wise Sanctioned Intake	:	12	12	12
Year-wise Actual Admissions	:	3	4	1
Cut off marks/rank of admission during the last three years	:	<a href="https://mahacet.org">https://mahacet.org</a>		
Campus placement in last three years with minimum salary, maximum salary and average salary	:	-	-	-

**FOR EACH PROGRAMME THE FOLLOWING DETAILS ARE TO BE GIVEN**

Name of the Course	:	M.E. in Electronics and Telecommunication Engg		
Duration	:	2 Years – Full Time (First Shift)		
Fees	:	<a href="http://www.sssamiti.org.in">www.sssamiti.org.in</a>		
Placement Facilities	:	Available		
		2023-24	2022-23	2021-22
Year-wise Sanctioned Intake	:	12	12	12
Year-wise Actual Admissions	:	0	0	1
Cut off marks/rank of admission during the last three years	:	<a href="https://mahacet.org">https://mahacet.org</a>		
Campus placement in last three years with minimum salary, maximum salary and average salary	:	-	-	-

**FOR EACH PROGRAMME THE FOLLOWING DETAILS ARE TO BE GIVEN**

Name of the Course	:	M.E. in Mechanical Engineering (Machine Design)		
Duration	:	2 Years – Full Time (First Shift)		
Fees	:	<a href="http://www.sssamiti.org.in">www.sssamiti.org.in</a>		
Placement Facilities	:	Available		
		2023-24	2022-23	2021-22
Year-wise Sanctioned Intake	:	12	12	12
Year-wise Actual Admissions	:	2	1	1
Cut off marks/rank of admission during the last three years	:	<a href="https://mahacet.org">https://mahacet.org</a>		
Campus placement in last three years with minimum salary, maximum salary and average salary	:	-	-	-

**FOR EACH PROGRAMME THE FOLLOWING DETAILS ARE TO BE GIVEN**

Name of the Course	:	M.E. in Construction Engineering and Management		
Duration	:	2 Years – Full Time (First Shift)		
Fees	:	<a href="http://www.sssamiti.org.in">www.sssamiti.org.in</a>		
Placement Facilities	:	Available		
		2023-24	2022-23	2021-22
Year-wise Sanctioned Intake	:	24	24	24
Year-wise Actual Admissions	:	20	24	16
Cut off marks/rank of admission during the last three years	:	<a href="https://mahacet.org">https://mahacet.org</a>		
Campus placement in last three years with minimum salary, maximum salary and average salary	:	-	-	-

**FOR EACH PROGRAMME THE FOLLOWING DETAILS ARE TO BE GIVEN**

Name of the Course	:	M.E. in Structural Engineering course stated from A.Y.2023-24		
Duration	:	2 Years – Full Time (First Shift)		
Fees	:	<a href="http://www.sssamiti.org.in">www.sssamiti.org.in</a>		
Placement Facilities	:	Available		
		2023-24	2022-23	2021-22
Year-wise Sanctioned Intake	:	24	0	0
Year-wise Actual Admissions	:	24	0	0
Cut off marks/rank of admission during the last three years	:	<a href="https://mahacet.org">https://mahacet.org</a>		
Campus placement in last three years with minimum salary, maximum salary and average salary	:	-	-	-

**7. FACULTY**

Total available - 151            (135-NBA + 16-Diploma)